



MESEC INWARD  
IN No.: 1255/2022  
DATE: 28/06/2022

PROSPECTUS 2022

## Mahatma Gandhi University

Priyadarsini Hills P.O., Kottayam-686 560, Kerala

**ADMISSION TO UG PROGRAMMES - 2022**

**Centralised Allotment Process (CAP)**



[www.mgu.ac.in](http://www.mgu.ac.in)

[www.cap.mgu.ac.in](http://www.cap.mgu.ac.in)

*Anil Kumar S.*  
Prof. (Dr.) ANIL KUMAR S.  
PRINCIPAL  
MES COLLEGE ERUMELY

*23/6/2022*

## 2

### FIRST WORD

Mahatma Gandhi University introduced the Centralised Allotment Process (CAP) in the academic year 2010-2011. Initially, admissions to PG Programmes alone were managed through CAP, but later it was extended to UG Programmes as well.

The greatest advantage of CAP is that the applicants need to submit only one application online for admission to any number of Colleges/Programmes. In this way, they are able to save valuable time, energy and money. The applicants can also track the status of their applications from time to time. Thus, an excellent opportunity to choose the Programme/College of their choice in a hassle-free manner is open to the applicants. The decisive factors in the allotment for an applicant to a given Programme/College are the options submitted, academic record and other socially determined norms applicable. First of all, the marks /grades secured by a candidate at the +2 level decide the eligibility for admission to UG programmes. Under the Pre-CAP system, the applicants had to visit various institutions for the submission of applications and to keep in contact with them to get updates on the progress of admission procedure. CAP, on the other hand, opened a single window eliminating wastage of time, effort and money, besides minimising the element of anxiety from the point of the applicant.

The **UG CAP -Prospectus - 2022** provides the complete information about the online allotment process, and details of the colleges and programmes.

Above all the CAP team of the University is at a click/call away with technical assistance and guidance to the needy aspirants.



3

## ATTENTION

**The Prospectuses issued in previous years are not valid for the year 2022.** Candidates are required to go through the current prospectus carefully and acquaint themselves with all the relevant information relating to the admission process. They are also requested to visit the official website of CAP [www.cap.mgu.ac.in](http://www.cap.mgu.ac.in) for notification and announcements.

This Prospectus sets out the rules and regulations for selection and admission to the undergraduate programmes in affiliated arts and science colleges of the University for the academic year 2022 - 23 through Centralised Allotment Process.

**This prospectus is subject to modification/addition/deletion as may be deemed necessary by the University.**

**The whole process of allotment to the UG Programmes will be done by the Mahatma Gandhi University. University will not entertain any request for change of any date fixed in the Centralised Allotment Process/Admission from time to time.**

Candidates and affiliated institutions are also required to visit the website of the Centralised Allotment Process of the Mahatma Gandhi University - '<https://cap.mgu.ac.in>' regularly for notifications and announcements.

**Kindly text your feedbacks and queries to [ugcap@mgu.ac.in](mailto:ugcap@mgu.ac.in)**

### **IMPORTANT POINTS**

- Candidates should register for admissions to UG courses for the academic year- 2022-23 online on or before the last date stipulated in the admission schedule.
- Online registration can be made by accessing website [cap.mgu.ac.in](http://cap.mgu.ac.in)
- While registering, category (SC/ST or Others) once selected cannot be altered in any further stage of the process.
- Payment can be made through the Integrated Online Payment Gateway.
- The Candidates should not send any document to the University. Verification of documents will be done by the colleges concerned at the time of admission.
- Once the initial registration is made, candidate shall note down application number.
- Passwords should never be shared with anyone else.
- Ensure that you are logged out of the portal once you leave the computer.
- Candidates claiming various reservations/bonus marks should upload digital copies of relevant certificates and produce originals of the same during the verification process.
- No memo will be sent by post from this office in any case.
- Verify your personal as well as academic details carefully before final submission.
- Fake registration by any person / institution will be viewed seriously and will be liable for punitive action.
- All candidates who secure allotment should choose the temporary/permanent admission option available in the online application after remitting the required fee due to the University. Those who fail to do this will be treated as 'Not Joined' and further claim for admission by these applicants will not be entertained.
- Candidates who wish to retain their higher options need not remit any tuition fee while choosing temporary admission till the fourth allotment. However such candidates should produce all the necessary documents for verification as and when intimated by the University.
- Applicants who report for admission at the colleges concerned (on the date intimated by the University in light of the current situation due to Covid -19 Pandemic) with the downloaded memo shall make sure that the relevant portion attached thereto is properly attested by the college authorities(to be kept by the candidates).
- Candidates will receive SMS at each stage of the allotment. However, the University shall not be liable for non receipt of SMS due to technical snag/delay at mobile service provider's end.
- A candidate shall inevitably choose the temporary admission in the college allotted to him/her in the first instance and if desirous of availing higher options in the college of his/her choice shall not cancel higher options. A candidate who so desires to await his/her chance for admission in a college of his/her choice need not admit himself/herself to any college allotted as per his/her higher options during the course of each allotment and need to finalize his/her choice of college and seek permanent admission only in the fourth.
- A candidate choosing permanent admission need not cancel his/her higher options as the higher options gets cancelled automatically after choosing permanent admission.
- Students shall not remit any fee other than that prescribed by the University.
- In addition to the general allotment SC/ST candidates will be offered special online allotments.
- The applicants who choose temporary admission need not report at the colleges for verification of their records except when intimated by the University. The verification of the credentials filled in the online application shall be conducted by the college authorities based on the digital copies of the supporting documents uploaded by the candidates at the time of applying online. The confirmation of admission shall be strictly based on the verification of original documents on a date prescribed by the University after considering the situation due to the contagion. However, those who choose permanent admission and applicants who have been allotted to 1<sup>st</sup> option should report to the colleges physically for verification of academic credentials and securing of admission.
- The applicants should not submit the applications in a haste, instead read the instructions carefully, take your time to fill up all details correctly and keep updated by frequently visiting [www.cap.mgu.ac.in](http://www.cap.mgu.ac.in)



5

## TABLE OF CONTENTS

1. UG CAP SCHEDULE -2022.....	5
2. CLASSIFICATION/CATEGORIZATION OF SEATS.....	8
3. RESERVATION OF SEATS.....	8
4. CLAIMS FOR MANDATORY RESERVATION AND CERTIFICATES TO BE PRODUCED.....	18
5. ELIGIBILITY FOR ADMISSION.....	20
6. PREPARATION OF RANK LIST .....	29
7. CENTRALISED ALLOTMENT PROCESS (CAP) .....	34
8. POST ALLOTMENT ACTIVITIES.....	35
9. SEAT ALLOTMENT PROTOCOL.....	38
10. FEE .....	39
APPENDIX 1: SCREENSHOTS .....	40
APPENDIX II: PROGRAMME-COLLEGE MAPPING .....	40
APPENDIX III: LIST OF RESERVATION CATEGORIES.....	71
APPENDIX IV : LIST OF ABBEVIATIONS USED	

- A person can score points only in one category
- The highest score will be counted
- Where bracketed, scores in other categories will be counted
- The above candidates can also apply under the Centralised Allotment Process, if they wish to be considered for allotment through CAP.

Those who seek admission through cultural quota, shall apply online and upload necessary documents at the time of applying online. Applicants shall be able to choose programmes in various colleges and the University shall prepare and publish the provisional ranklist. A final ranklist shall be prepared after the physical/online verification of the credentials by the Committee chaired by the Director of Student Services, M G University and candidates may obtain admission as per the ranklist in respect of each college on the dates stipulated by the University. **Seats reserved for PD/Special reservations are filled from the rank list prepared by the University.**

**If vacancies arise due to discontinuation of candidates under Sports/Cultural/ PD quotas, the next eligible candidate in the Rank List shall be admitted. In case there is no next eligible candidate, the vacant seat in the case of Sports/Cultural quotas shall be merged with the general merit quota.**

ix. **Mandatory Reservation:-**

A. **Government Colleges:** The seats for each programme will be distributed as per the G.O.(Ms) No.107/08/H.Edn dated 30.8.2008 as given in Table 3-3.

**(Students should apply through CAP for admission in Govt. Colleges)**

Sl. No	Seat Reservation	% of Reservation
1	<b>Open quota (On the basis of merit)</b>	50
2	<b>Socially and Educationally Backward Classes (SEBC)</b>	
	(a) Ezhava (EZ)	8%
	(b) Muslim (MU)	7%
	(c) Latin Catholic other than Anglo Indian	1%
	(d) Other Backward Christians(OBX)	1%
	(e) Other Backward Hindus(OBH)	3%
3	<b>*Economically Weaker Section</b>	10
4	<b>Scheduled Castes/Scheduled Tribes</b>	
	Scheduled Castes	15%
	Scheduled Tribes	5%

**TABLE 3-2**

### EWS Category

10% of the total seats in government colleges/Self financing Programmes are reserved for applicants belonging to Economically Weaker section. For availing the benefit of reservation under this category the annual family income of the applicant shall not exceed the prescribed limit i.e. four lakhs as stipulated in GO (MS)No. 128/2020/H Edn dated 20/03/2020.

*\*For the limited purpose of reservation, under this category, candidates belonging to all those communities which do not enjoy communal reservation will be eligible vide UO No. 3047/AC A1/2020/MGU dated 07/07/2020. Candidates who wish to avail reservation under EWS will have to produce the Income & Assets Certificate from the village officer concerned.*

**B. Aided Affiliated Colleges:** The seats for each programme will be distributed as per the existing pattern given in Table 3-4.

Sl. No.	Seat Reservation	Seat Distribution in Forward/Backward Community colleges (in Percentage)	
		Forward Community	Backward Community
1	Open Quota	50	40
2	Scheduled Caste	15	15
3	Scheduled Tribe	05	05
4	Community Quota	10	20
5	Management Quota	20	20

**Table 3-3**

The seats under community quota shall be reserved for students of the community to which the college belongs and such seats shall be filled on the basis of merit. The seats under management quota shall be filled by the management from among candidates of their choice.

**(For admission to Serial No. 1 to 3 students should apply through CAP)**

**C. Self-Financing Affiliated Colleges/Self Financing programmes in Aided Colleges:** In Unaided Colleges and Self Financing programmes conducted in Aided Colleges, 50% of the total seats shall be filled by the management from among candidates of their choice provided they satisfy the eligibility conditions. The remaining seats (50%) shall be distributed and filled as detailed in Table 3-5.



Distribution of 50% Seats ear marked under Merit category	Percentage of Reservation
Open Quota	55
Scheduled Caste	8
Scheduled Tribe	2
Ezhava, Thiyya & Billava	9
Muslims	8
Latin Catholics other than Anglo Indians	2
Other Backward Christians	1
Other Backward Hindus	5
Economically Weaker Section	10

TABLE 3-4

**(For admission to seats coming under merit category, students should apply through CAP.)**  
**The open quota seats in Govt/Aided/Unaided colleges will be filled purely on merit basis irrespective of the category/community to which the candidate belongs.**

#### 4. CLAIMS FOR MANDATORY RESERVATION AND CERTIFICATES TO BE PRODUCED

Only candidates belonging to 'Keralite' category are eligible for claiming seats under Mandatory quota in Government/Aided Colleges, and Special reservation quota unless otherwise specified in the prospectus.

Claims for Mandatory Reservations must be made by a candidate at the time of submission of application, with supporting documents as required. The claims for **mandatory** reservation once made in the Application form cannot be altered by the candidate under any circumstances.

**Claim for Communal reservation under 'Kerala Socially and Educationally Backward Classes' (KSEBC):-** Reservation to the Socially and Educationally Backward Classes will be in accordance with the provisions contained in G.O.(P)208/66/Edn. dated 02.05.1966, G.O.(Ms) No.95/08/ SCSTDD dated 06.10.2008, GO(MS) No. 10/2014/BCDD dated:23.05.2014, G.O.(P) No. 1/2015/BCDD dated: 01.01.2015, GO(MS) No. 4/2015/H.Edn. dated: 05.01.2015, GO(MS) No. 15/2015/H.Edn. dated: 19.01.2015, GO(MS) No. 03/2018/BCDD. dated: 09.04.2018, GO(MS) No. 05/2020/BCDD. dated: 16.03.2020 and as amended from time to time and will be in accordance with the Orders of the Hon'ble Supreme Court of India/ Hon'ble High Court of Kerala or Orders of the Government of Kerala/ Government of India.

Candidates belonging to Socially and Educationally Backward Classes as per G.O.(P) 208/66/Edn. dated 02.05.1966, GO(MS) No. 10/2014/BCDD dated: 23.05.2014, G.O.(P) No. 1/2015/BCDD



dated: 01.01.2015, GO(MS) No. 4/2015/H.Edn. dated: 05.01.2015 and GO(MS) No. 15/2015/H.Edn. dated: 19.01.2015 should upload to the online application, a certificate to the extent that the candidate belongs to the community which is designated as a Socially and Educationally Backward Class and does not belong to the category of Creamy Layer, in the proforma given as Annexure V of the G.O.(P) No. 1/2015/BCDD dated: 01.01.2015. The non-creamy layer certificate should have been issued not earlier than 12 months prior to the submission of application. Only the claims of the candidates of those communities that are included in the list of communities appended in the Prospectus will be considered. **Claims by candidates belonging to other communities, which are not included in the Annexure, will be rejected even if certificates from the concerned Revenue Officers have been obtained and uploaded to the online application.**

1. Candidates belonging to Ezhava, Muslim, Other backward Hindus, Latin Catholic other than Anglo Indians and Other backward Christian communities, claiming reservation under SEBC Quota should invariably produce **non-creamy layer certificate** obtained from the Village Officer concerned. The self-attested copy of the above certificates should be uploaded along with online application. The seats unavailed by SEBC category candidates will be allotted under open quota.
2. **Claims for Reservation under Kerala Scheduled Castes/Scheduled Tribes Quota:-** Candidates claiming reservation under Kerala Scheduled Castes/Scheduled Tribes Quota should obtain caste/community certificate from the revenue authority concerned.

**Other General Rules for Mandatory Reservation:-**The seats unavailed by the SC candidates will go to ST candidates and vice versa. The unavailed seats reserved for SC/ST shall be re-notified twice through print media and a special allotment shall be conducted exclusively for filling up vacant seats of SC/ST candidates. If such seats are remaining vacant even after re-notification, these shall be filled as detailed below:-

- A. **Government/Aided/Unaided Colleges except Aided Colleges run by the managements of backward minority Communities:** -The unfilled seats shall be filled up from candidates belonging to OEC and in their absence, candidates belonging to SEBC. The seats that further remain unfilled will go to the open quota.
- B. **Aided Colleges run by the managements of backward minority communities:-**The unfilled seats shall be filled on the basis of the merit as per the rank list from among the applicants of the **backward minority community**, which runs the college. If seats still remain unfilled, it will be filled as detailed in Para 4.3. The College authorities should report such vacancies to the University within the stipulated time.
- C. **Claim of OEC candidates against the un-availed seats of SC/ST candidates:** Other Eligible Community (OEC) candidates are eligible for the un-availed seats, if any, under SC/ST quota, as per G.O.(P) No. 135/87/H.Edn dated 06.05.1987 and the clauses referred above (A & B). They should specify their community status in the online application. Other Eligible Community (OEC) candidates who claim allotment to the un-availed seats, if any, under SC/ST quota should furnish non-creamy layer certificate obtained from the Village Officer concerned. Those OEC candidates whose annual family income is up to 8 lakhs (Rupees eight lakhs only) alone are eligible for such seats ((GO (MS) No. 03/2018/BCDD dated 09/04/2018.) They should provide Community Certificate/non-creamy layer certificate from the Village Officer concerned.
- D. The seats unavailed by the EWS category candidates will be allotted under General Merit.

10

**APPENDIX III: LIST OF RESERVATION CATEGORIES**

**[As Amended by the Constitution (Scheduled Castes) Orders (Second Amendment) Act, 2002 [Act 61 of 2002]  
Vide Part VIII - Kerala Schedule 1 Notified in the Gazette of India dated 18.12.2002,**

**The Constitution (Scheduled Castes) Order (Amendment) Act 2007]**

**[See Clause 5.4.3 (a)]**

- |                                              |                                                                                                                                                      |
|----------------------------------------------|------------------------------------------------------------------------------------------------------------------------------------------------------|
| 1. Adi Andhra                                | 24. Holeya                                                                                                                                           |
| 2. Adi Dravida                               | 25. Kadaiyan                                                                                                                                         |
| 3. Adi Karnataka                             | 26. Kakkalan, Kakkan                                                                                                                                 |
| 4. Ajila                                     | 27. Kalladi                                                                                                                                          |
| 5. Arunthathiyar                             | 28. Kanakkan, Padanna, Padannan                                                                                                                      |
| 6. Ayyanavar                                 | 29. xxx                                                                                                                                              |
| 7. Baira                                     | 30. Kavara (other than Telugu speaking or Tamil speaking Baliya Kavara, Gavara, Gavarai, Gavarai Naidu, Baliya Naidu, Gajalu Baliya or Valai Chetty) |
| 8. Bakuda                                    | 31. Koosa                                                                                                                                            |
| 9. xxx                                       | 32. Kootan, Koodan                                                                                                                                   |
| 10. Bathada                                  | 33. Kudumban                                                                                                                                         |
| 11. xxx                                      | 34. Kuravan, Sidhanar, Kuravar, Kurava, Sidhana                                                                                                      |
| 12. Bharathar (Other than Parathar), Paravan | 35. Maila                                                                                                                                            |
| 13. xxx                                      | 36. Malayan, Kannur, Kasargod, Kozhikode and Wayanad districts                                                                                       |
| 14. Chakkiliyan                              | 37. Mannan (ÎHPX), Pathiyan, Perumannan, Vannan, Velan                                                                                               |
| 15. Chamar, Muchi                            | 38. xxx                                                                                                                                              |
| 16. Chandala                                 | 39. Moger (other than Mogeyar)                                                                                                                       |
| 17. Cheruman                                 | 40. Mundala                                                                                                                                          |
| 18. Domban                                   | 41. Nalakeyava                                                                                                                                       |
| 19. xxx                                      | 42. Nalkadaya                                                                                                                                        |
| 20. xxx                                      | 43. Nayadi                                                                                                                                           |
| 21. xxx                                      |                                                                                                                                                      |
| 22. Gosangi                                  |                                                                                                                                                      |
| 23. Hasla                                    |                                                                                                                                                      |



- 11
44. xxx
  45. Pallan
  46. Palluvan, Pulluvan
  47. Pambada
  48. Panan
  49. xxx
  50. Paraiyan, Parayan, Sambavar, Sambavan, Sambava, Paraya, Paraiya, Parayar
  51. xxx
  52. xxx
  53. xxx
  54. Pulayan, Cheramar, Pulaya, Pulayar, Cherama, Cheraman, Wayanad Pulayan, Wayanadan Pulayan, Matha, Matha Pulayan
  55. xxx
  56. Puthirai Vannan
  57. Raneyar
  58. Samagara
  59. Samban
  60. Semman, Chemman, Chemmar
  61. Thandan (excluding Ezhuvas and Thiyyas who are known as Thandan, in the erstwhile Cochin and Malabar areas) and (Carpenters who are known Thachan, in the erstwhile Cochin and Travancore State) , Thachar other than carpenter
  62. Thoti
  63. Vallon
  64. Valluvan
  65. xxx
  66. xxx
  67. Vetan
  68. Vettuvan, Pulaya Vettuvan (in the areas of eastwhile Cochin State only)
  69. Nerian

12

**LIST OF SCHEDULED TRIBES**

[As Amended by The Scheduled Castes and Scheduled Tribes Orders (Amendment) Act, 2002  
(Act 10 of 2003) Vide Part-VII - Kerala - Second Schedule Notified in the Gazette of India dated

8.1.2(03)

[See Clause 5.4.3 (a)]

- |                                                                                    |                                                                                                                                           |
|------------------------------------------------------------------------------------|-------------------------------------------------------------------------------------------------------------------------------------------|
| 1. Adiyar                                                                          | 23. Malakkuravan                                                                                                                          |
| 2. Arandan [Arandanar]                                                             | 24. Malasar                                                                                                                               |
| 3. Eravallan                                                                       | 25. [Malayan, Nattu Malayan, Konga Malayan<br>(excluding the areas comprising the Kasaragod,<br>Kannur, Wayanad and Kozhikode Districts)] |
| 4. Hill Pulaya, Mala Pulayan, Kurumba<br>Pulayan, Kuravazhi Pulayan, Pamba Pulayan | 26. Malayarayar                                                                                                                           |
| 5. Irular, Irulan                                                                  | 27. Mannan (ĪKṖX)                                                                                                                         |
| 6. Kadar [Wayanad Kadar]                                                           | 28. xxx                                                                                                                                   |
| 7. xxx                                                                             | 29. Muthuvan, Mudugar, Muduvan                                                                                                            |
| 8. Kanikkaran, Kanikkar                                                            | 30. Palleyan, Palliyan, Palliyar, Paliyan                                                                                                 |
| 9. Kattunayakan                                                                    | 31. xxx                                                                                                                                   |
| 10. (Kochuvelan)                                                                   | 32. xxx                                                                                                                                   |
| 11. xxx                                                                            | 33. Paniyan                                                                                                                               |
| 12. xxx                                                                            | 34. Ulladan, [Ullatan]                                                                                                                    |
| 13. Koraga                                                                         | 35. Uraly                                                                                                                                 |
| 14. xxx                                                                            | 36. Mala Vettuvan (in Kasaragod & Kannur<br>districts)                                                                                    |
| 15. Kudiya, Melakudi                                                               | 37. Ten Kurumban, Jenu Kurumban                                                                                                           |
| 16. Kurichchan [Kurichiyan]                                                        | 38. Thachanadan, Thachanadan Moopan                                                                                                       |
| 17. Kurumans, Mulla Kuruman, Mulla<br>Kuruman, Mala Kuruman                        | 39. Cholanaickan                                                                                                                          |
| 18. Kurumbas, [Kurumbar, Kurumban]                                                 | 40. Mavilan                                                                                                                               |
| 19. Maha Malasar                                                                   | 41. Karimpalan                                                                                                                            |
| 20. Malai Arayan [Mala Arayan]                                                     | 42. Vetta Kuruman                                                                                                                         |
| 21. Malai Pandaram                                                                 | 43. Mala Panikkar                                                                                                                         |
| 22. Malai Vedan [Malavedan]                                                        | 44. Maratis of Kasargod and Hosdurg Taluk                                                                                                 |



**LIST OF OTHER ELIGIBLE COMMUNITIES (OEC) [See Clause 5.4.3(f)]****(Annexure to G. O. (MS) No. 14/2017/BCDD dated 02/08/2017)****OEC (ST)**

1. Allar (Alan)
2. Chingathan
3. Irivavan
4. Kalanadi
5. Malayan, Konga-Malayan (Kasaragod, Kannur, Wayanad & Kozhikode Districts)
6. Kundu - Vadiyan
7. Kunuvarmanadi
8. Malamuttan
9. Malavettuvar (Except Kasargod & Kannur Districts)
10. Malayalar
11. Panimalayan
12. Pathiyan (Other than Dhobies)

**OEC (SC)**

1. Chakkamar
2. Madiga
3. Chemman/Chemmar
4. Kudumbi
5. Dheevera/Dheeveran (Arayan, Valan, Nulayan, Mukkuvan, Arayavathi, Valanchiyar, Paniyakal, Mokaya, Bovi, Magayar, Mogaveerar)
6. Scheduled Caste converted to Christianity
7. Kusavan, Kulalan, Kumbharan, Velaan. Odan, Andhrta Nair, Andhuru Nair
8. Pulayan Vettuvan (Except Kochi State)

**LIST OF SOCIALLY AND EDUCATIONALLY BACKWARD CLASSES (SEBC)**

[Vide G.O. (P) 208/66/Edn. dated 02.05.1966, G.O. (Ms) No. 95/08/SCSTDD dated 06.10.2008 & G.O. (Ms) No. 58/2012/SCSTDD dated 16.04.2012, G.O.(Ms) No. 10/2014/BCDD dated: 23.05.2014, Lr No. 1538/A2/2014/BCDD dated 02.07.2014]

[See Clause 5.4.2 (a)]

- |       |                                                                                                                                                                                                                                                                                                                 |                                                                                                                                                                                                                                                                                                                                                                                                                                                                                                       |
|-------|-----------------------------------------------------------------------------------------------------------------------------------------------------------------------------------------------------------------------------------------------------------------------------------------------------------------|-------------------------------------------------------------------------------------------------------------------------------------------------------------------------------------------------------------------------------------------------------------------------------------------------------------------------------------------------------------------------------------------------------------------------------------------------------------------------------------------------------|
| I.    | Ezhavas including Ezhavas, Thiyyas, Ishuvan, Izhuvan, Illuvan and Billava                                                                                                                                                                                                                                       | Karikalabhakulu, Chaliya, Chaliyan)                                                                                                                                                                                                                                                                                                                                                                                                                                                                   |
| II.   | Muslims (all sections following Islam)                                                                                                                                                                                                                                                                          | Sourashtra, Khatri, Patnukaran, Illathu Pillai, Illa Vellalar, Illathar                                                                                                                                                                                                                                                                                                                                                                                                                               |
| III.  | Latin Catholics other than Anglo Indians                                                                                                                                                                                                                                                                        | 5. Bestha                                                                                                                                                                                                                                                                                                                                                                                                                                                                                             |
| IV.   | Dheevera including Dheeveran, Araya, Arayas, Arayan, Valan, Nulayan, Mukkuvan, Arayavathi, Valinjiar, Paniakkal, Paniakel, Mukaya, Bovis-Mukayar, Mukaveeran, Mogaveera, Mogavirar, Mogayan                                                                                                                     | 6. Bhandari or Bhondari<br>7. Boya<br>8. Boyan<br>9. Chavalakkaran<br>10. Chakkala (Chakkala Nair)<br>11. Devadiga<br>12. Ezhavathi (Vathi)<br>13. Ezhuthachan, Kadupattan<br>14. Gudigara<br>15. Galada Konkani<br>16. Ganjam Reddies<br>17. Gatti<br>18. Gowda<br>19. Ganika including Nagavamsom<br>20. Hegde<br>21. Hindu Nadar<br>22. Idiga including Settibalija<br>23. Jangam<br>24. Jogi<br>25. Jhetty<br>26. Kanisu or Kaniyar-Panicker, Kaniyan, Kanisan or Kamnan, Kannian or Kani, Ganaka |
| V.    | Viswakarmas including Viswakarma, Asari, Chaptegra, Kallassari, Kalthachan, Kammala, Kamsala, Kannan, Karuvan, Kitaran, Kollan, Malayala Kammala, Moosari, Pandikammala, Pandithattan, Perumkollan, Thachan, Thattan, Vilkurup, Villasan, Viswabrahmanan or Viswabrahmanar, Viswakarmala and Palisa Perumkollan |                                                                                                                                                                                                                                                                                                                                                                                                                                                                                                       |
| VI.   | Kusavan including Kulalan, Kulala Nair, Kumbaran, Velaan, Velaans, Velaar, Odan, Kulala, Andhra Nair, Anthuru Nair                                                                                                                                                                                              |                                                                                                                                                                                                                                                                                                                                                                                                                                                                                                       |
| VII.  | Other Backward Christians<br>(a) SIUC<br>(b) Converts from Scheduled Castes to Christianity                                                                                                                                                                                                                     |                                                                                                                                                                                                                                                                                                                                                                                                                                                                                                       |
| VIII. | Kudumbi                                                                                                                                                                                                                                                                                                         |                                                                                                                                                                                                                                                                                                                                                                                                                                                                                                       |
| IX.   | Other Backward Hindus, i.e.<br>1. Agasa<br>2. Kharvi<br>3. Aremahrati<br>4. Arya, Atagara, Devanga, Kaikolan, (Sengunthar) Pattarya, Pattariyas, Saliyas (Padmasali, Pattusali, Thogatta, Karanibhakatula, Senapathula, Sali, Sale,                                                                             | 27. xxx<br>28. Kalarikurup or Kalari Panicker<br>29. Kerala Muthali, Kerala Mudalis<br>30. Oudan (Donga) Odda (Vodde or Vadde or Veddai)<br>31. Kalavanthula<br>32. Kallan including Isanattu Kallar<br>33. Kabera<br>34. Korachas                                                                                                                                                                                                                                                                    |



- 15
35. x x x
  36. Kannadiyans
  37. Kavuthiyan, Kavuthiya
  38. Kavudiyaru
  39. Kelasi or Kalasi Panicker
  40. Koppala Velamas
  41. Krishnanvaka
  42. Kuruba
  43. Kurumba
  44. Maravan (Maravar)
  45. Madivala
  46. Maruthuvar
  47. Mahratta (Non-Brahman)
  48. Melakudi (Kudiyar)
  49. x x x
  50. Moili
  51. Mukhari
  52. Modibanda
  53. Moovari
  54. Moniagar
  55. Naicken including Tholuva Naicker and Vettilakkara Naicker, Naikkans
  56. Padyachi (Villayankuppam)
  57. Palli
  58. Panniyar or Pannayar
  59. Parkavakulam (Surithiman, Malayaman, Nathaman, Moopanmar and Nainar)
  60. Rajapuri
  61. Sakravar (Kavathi), Chakravar
  62. Senaithalaivar, Elavania, Senaikudayam
  63. Chetty/Chetties including Kottar Chetties, Parakka Chetties, Elur Chetties, Attingal Chetties, Pudukkada Chetties, Iraniel Chetties, Sri Pandara Chetties, Telugu Chetties, Udiyankulangara Chetties, Peroorkada Chetties, Sadhu Chetties,
  - 24 Mana Chetties, Wayanadan Chetties, Kalavara Chetties and 24 Mana Telugu Chetties
  64. Tholkolan
  65. Thottiyar, Thottian
  66. Uppara (Sagara)
  67. Ural Goundan
  68. Valaiyan
  69. Vada Balija
  70. Vakkaliga
  71. Vaduvan(Vadugan), Vaduka, Vadukan, Vadugar
  72. Veera Saivas (Pandaram, Vairavi, Vairagi, Yogeaswar, Yogeaswara, Poopandaram, Malapandaram, Pandaran, Matapathi and Yogi)
  73. Veluthedathu Nair including Vannathan, Veluthedan and Rajaka
  74. Vilakkithala Nair including Vilakkathalavan, Ambattan Pranopakari, Pandithar and Nusuvan
  75. Vaniya including Vanika, Vanika Vaisya, Vaisya Chetty, Vanibha Chetty, Ayiravar Nagarathar, Vaniyan, Vaniya Chetty, Vaniar
  76. Yadava including Kolaya, Ayar, Mayar, Maniyani, Eruman, Iruman, Erumakkar, Golla and Kolaries
  77. Chakkamar
  78. Mogers of Kasaragod Taluk
  79. x x x
  80. x x x
  81. x x x
  82. Reddiars (throughout the State except in Malabar area)
  83. Mooppar or Kallan Moopar or Kallan Moopar

**APPENDIX IV: LIST OF ABBREVIATIONS USED**

<b>AIDED</b>	<b>Government Aided Colleges</b>
<b>ALP</b>	<b>Alappuzha</b>
<b>CAP</b>	<b>Centralised Allotment Process</b>
<b>CBSE</b>	<b>Central Board of Secondary Education</b>
<b>CISCE</b>	<b>Council for the Indian School Certificate Examinations</b>
<b>EBFC</b>	<b>Economically Backward among Forward Communities</b>
<b>EKM</b>	<b>Ernakulam</b>
<b>IDK</b>	<b>Idukki</b>
<b>KTM</b>	<b>Kottayam</b>
<b>OEC</b>	<b>Other Eligible Communities</b>
<b>PD</b>	<b>Physically Disabled</b>
<b>PTA</b>	<b>Pathanamthitta</b>
<b>SC</b>	<b>Scheduled Caste</b>
<b>SEBC</b>	<b>Socially and Economically Backward Communities</b>
<b>SFA</b>	<b>Self Financing Programmes in Aided Colleges</b>
<b>SFS</b>	<b>Self Financing Programmes in Self Financing Colleges</b>
<b>ST</b>	<b>Scheduled Tribes</b>
<b>UG</b>	<b>Under Graduate</b>
<b>VHSE</b>	<b>Vocational Higher Secondary Education</b>



*Anil Kumar S.*  
 Prof. (Dr.) ANIL KUMAR S.  
 PRINCIPAL  
 MES COLLEGE ERUMELY



1286/2022  
27/06/22

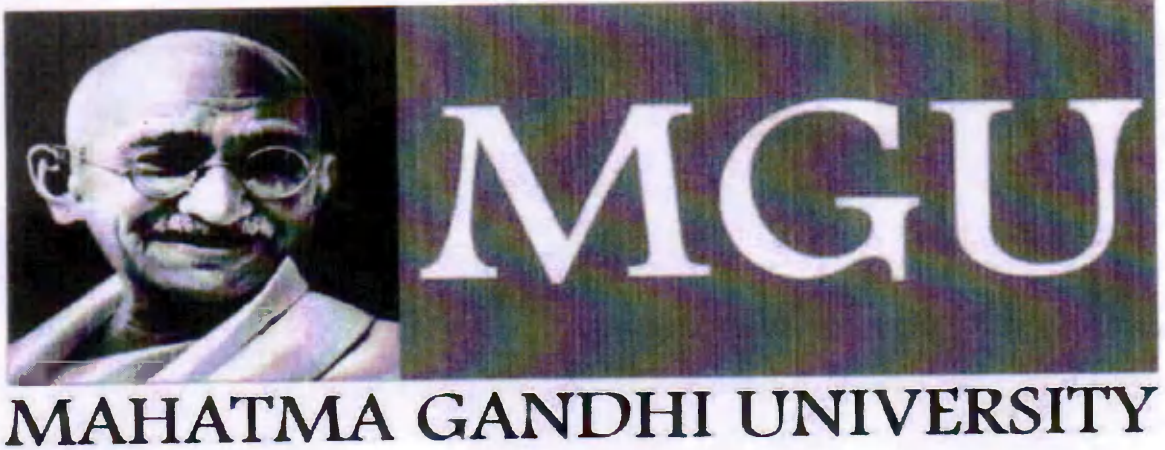

**PROSPECTUS FOR ADMISSION TO POST GRADUATE DEGREE  
PROGRAMMES (MGU-CSS), B LiSc & B P Ed IN AFFILIATED COLLEGES  
THROUGH  
CENTRALISED ALLOTMENT PROCESS (CAP)**



**2022**

**MAHATMA GANDHI UNIVERSITY  
PRIYADARSINI HILLS P.O., KOTTAYAM-686 560**

**[www.cap.mgu.ac.in](http://www.cap.mgu.ac.in)**

*Anil*  
**Prof. (Dr.) ANIL KUMAR S.  
PRINCIPAL  
MES COLLEGE ERUMELY**



## From the Vice Chancellor's Desk

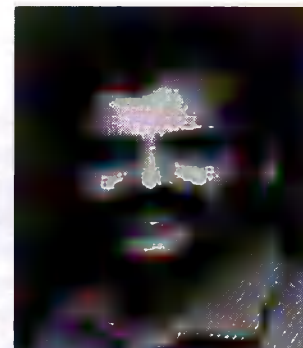

Mahatma Gandhi University, one of the major affiliating universities in Kerala, is the premier educational institution that strives to fulfill the higher educational needs of the people of Central Kerala. Its headquarters is at Priyadarshini Hills, 13 kms off Kottayam and the campus is spread in an area of 110 acres. The University also has satellite campuses in parts of Kottayam and the neighbouring districts. The University was established on 2 October 1983 and has jurisdiction over the revenue districts of Kottayam, Emakulam, Idukki and parts of Pathanamthitta and Alappuzha. Its academic universe consists of 18 University Schools/Departments, 8 Inter-University Centres, 10 Inter School Centres and 264 Affiliated Colleges. The University has achieved tremendous progress in securing a good number of **research and extension projects** under the auspices of national agencies and institutions like UGC, FIST, DRS, ISRO, COSIT, CSIR, DAAD, STEC, ICMR, BARC, MoEF, ICCR, ICHR, IED, IIFT, and the Sahitya Academy. There is considerable advance made in the University's execution of MoUs with research institutions of international reputation. The MoUs entered into with Max Planck Institute of Technology, Germany; Brown University, USA; University of Nantes, France; California Institute of Technology, USA; University of Toronto, Canada; Catholic University, Belgium; Heidelberg University, Germany; and the Institute of Political Studies, Rennes, France, and Jinan University, China are only a few of them. The School of Chemical Sciences and the Centre for Nanoscience and Nanotechnology, which have been active in sending researchers to foreign Universities, have sent the largest number of researchers during the last two years. The number of researchers who visited the University under their MoUs is the highest too. The University is top in the state in bringing the **highest amount of money by way of project grants** in the year 2011 and subsequent years. A major portion of the funds are being brought by the science departments alone.

The **web-enabled University Library** with its large collection of books, journals and e-journals as well as the **Online Thesis Digital Library** that provides open access to its collection of digitalised Ph.D dissertations are some of the notable achievements of the University during the last few years. This is the only University in the country which has made its Doctoral Dissertations Open Source for Worldwide Access. INTUTE has identified the University as the best in the country in putting its knowledge share as Open Source. This has earned the University the **Best Institution of E-Learning Facility Award** instituted by the state Government. Recently, the entry of the University's Publications Department to **knowledge book publishing**, the rejuvenation of various **Chairs in the University Departments**, initiation of the **Campus Area Networking**, development of **ICT supported teaching** (through smart classrooms) etc., have enabled Mahatma Gandhi University to assert and rearticulate its primary function as an important knowledge service provider in the country.

The achievements outlined here have placed the University quite prominently on the national academic map. Today Mahatma Gandhi University is **ranked first in the State, third in South India and thirteenth in the whole nation** by CSIR in terms of the **intellectual productivity of the faculty**. NISTADS has ranked the University **nineteenth in terms of the h-Index of the Science Faculty**. Some of the members of the faculty have very good publications in their areas of specialisation.

DST has ranked the University 8th among the 29 Universities with **DST recognition under PURSE** in the Country. The University has successfully introduced the **Choice Based Credit and Semester System (CBCSS) and Grading System** in the affiliated colleges and the Kerala State Higher Education Council (KSHEC) cites this as constituting a Model for other Universities in the state. Ours is the only University with software autonomy for computer automation and **Campus Area Networking**, and the only affiliating University in the Country with a **Centralized Admission Procedure (CAP)** for admission to both UG and PG Programmes. UGC cites Mahatma Gandhi University as a **national model for New Initiatives**. The University is top in bringing **Nobel Laureates as Scholars-in-Residence** under the Government-sponsored Scheme of ERUDITE. The University has undertaken state level co-ordination of two scholarship schemes introduced by the Government of Kerala, the **ACQUIRE** and **Tanma** for nurturing social science brilliance and literary talent respectively.

University has secured the **prestigious Chancellor's Award for the best University** in the State for the years **2016, 2018 & 2020**. Similarly, University has **obtained 'A' Grade with CGPA 3.24** in the third cycle of NAAC reaccreditation which is highest among the Universities in the State. University has also improved its position from 34<sup>th</sup> rank in 2018 to **30<sup>th</sup> position in 2019 & 2020 in the NIRF ranking** of the Human Resources Development Ministry. The University is **ranked 6<sup>th</sup> in the India Today MRDA ranking of Indian Universities (2019 & 2020)**. Mahatma Gandhi University was placed in Band A (ranked between 6<sup>th</sup> to 25<sup>th</sup> position) in the **ATAL ranking for excellence in innovation** conducted by MHRD.

All the programs offered by Mahatma Gandhi University follow the CSS system with Outcome Based Approach. The flexibility in the curriculum has been designed with industry-specific goals in mind and the educator enjoys complete freedom to appropriate the syllabus by incorporating the latest knowledge and stimulating the creative minds of the students. Bench marked with the course of studies of various institutions of repute, our curriculum is extremely contemporary and is a result of brainstorming efforts of great think-tanks: a large number of faculty members, experts from industries and research level organizations. The evaluation mechanism employs continuous assessment with grade point averages. We believe sincerely that it will meet the aspirations of all stakeholders – students, parents and the employers of the graduates and postgraduates of Mahatma Gandhi University.

At Mahatma Gandhi University, research, consultancy and innovation are regarded as our pillars of success. Most of the faculty members of the University are involved in research by attracting funded projects from various funding agencies. The outcome of



the research is passed on to students through live projects from industries. The entrepreneurial zeal of the students is encouraged and nurtured. Our faculty teach students with research as base for teaching and approach towards problem solving ability and societal issues in mind.

Mahatma Gandhi University has introduced structured training programs on soft-skills and preparatory training for competitive examinations are offered to make students more employable and towards 100% placement. The entrepreneurship development activities and establishment of "Business Innovation and Incubation Centre" in the University extend full support to the budding entrepreneurs to nurture their ideas with innovation and creativity and establish an enterprise for knowledge transfer and wealth creation.

The University was selected as one among 16 best universities in the country by MHRD for grant of Rs. 50 crores under RUSA 2.0 scheme. The amount is meant for establishing a business innovation ecosystem and for conducting cutting-edge research in various domains of knowledge.

I strongly believe Mahatma Gandhi University is marching ahead in the right direction, providing a holistic education to the future generation and playing a positive role in nation building. We reiterate our endeavor to provide premium quality education accessible to all and an environment for the growth of over-all personality development leading to generating "Global Professionals".

We provide our students with excellent learning and placement in Indian and global industries. All aspiring students are invited to experience the difference of a visionary University, its world-class research and academic environment, hi-tech laboratories and classroom facilities.

I look forward to welcoming you to Mahatma Gandhi University

Prof. (Dr.) Sabu Thomas

Vice- Chancellor

**3. Mandatory Reservation :**

**3.1 A) Government Colleges :** The seats for each course will be distributed as detailed below as per the G.O.(Ms) No.107/08/H.Edn. dated 30.8.2008. Students should apply in CAP for admission in Govt. Colleges.

Sl. No	Seat Reservation	% of Reservation
I	State Merit (On the basis of merit)	50
II	Socially and Educationally Backward Classes (SEBC) (a) Ezhava (EZ) 8% (b) Muslim (MU) 7% (c) Latin Catholic/SIUC (LC) 1% (d) Other Backward Christian(BX) 1% (e) Other Backward Hindu (BH) 3%	20
III	*Economically Weaker Section	10
IV	Scheduled Castes/Scheduled Tribes : Scheduled Castes 15% Scheduled Tribes 05%	20

For reservation of 20% seats under SEBC, the total seats for PG programmes in a college will be taken as one unit. If necessary, for allotment of such seats rotation system will be followed.

**EWS Category**

10% of the total seats in government colleges/Self financing Programmes are reserved for applicants belonging to Economically Weaker section. For availing the benefit of reservation under this category the annual family income of the applicant shall not exceed the prescribed limit i.e. four lakhs as stipulated in GO (MS)No. 128/2020/H Edn dated 20/03/2020.

*\*For the limited purpose of reservation, under this category, candidates belonging to all those communities which do not enjoy communal reservation will be eligible vide UO No. 3047/AC A1/2020/MGU dated 07/07/2020. Candidates who wish to avail reservation under EWS will have to produce the Income & Assets Certificate from the village officer concerned.*

**3.1.2 B) Aided affiliated Colleges:** The seats for each course will be distributed as per the existing pattern given below.

Sl No.	Seat Reservation	Forward Community Colleges	Backward community Colleges
I	Open Quota	50 per cent	40 per cent
II	Scheduled Caste	15 per cent	15 per cent
III	Scheduled Tribe	05 per cent	05 per cent
IV	Community Quota	10 per cent	20 per cent
V	Management Quota	20 percent	20 percent

The seats under community quota shall be reserved for students of the community to which the college belongs and seats shall be filled on the basis of merit and the seats under management quota shall be filled by the management from among candidates of their choice.



- 3.1.3 C) **Self Financing Affiliated Colleges/Self Financing programmes in Aided Colleges** In Unaided Colleges and Self Financing programmes conducted in Aided Colleges, 50% of the total seats shall be filled by the management from among candidates of their choice provided they satisfy the eligibility conditions. The remaining seats (50%) shall be filled as detailed below:

<b>Distribution of 50% Seats ear marked under Merit category</b>	<b>% of Reservation</b>
Open Quota	55
Economically Weaker Sections	10
Scheduled Caste	8
Scheduled Tribe	2
Ezhava, Thiyya & Billava	9
Muslims	8
Latin Catholics other than Anglo Indians	2
Other Backward Christians	1
Other Backward Hindus	5

#### 4. CLAIMS FOR MANDATORY RESERVATION AND CERTIFICATES TO BE PRODUCED

- Claims for Mandatory Reservations must be made by a candidate at the time of submission of application, with supporting documents as required.
- The claims for mandatory reservation once made in the Application form cannot be altered by the candidate under any circumstances.

4.1.1. **Claim for Communal reservation under 'Socially and Educationally Backward Classes' (SEBC):** Reservation of seats to the Socially and Educationally backward Classes will be in accordance with the provisions contained in G.O.(P) 208/66/Edn. dated 2.5.1966, as amended from time to time. The names of the castes and communities under SEBC are given in Annexure I (d)

- Candidates belonging to Socially and Educationally Backward Classes as per G.O. (P) 02/2019/BCDD dated 08.03.2019, who belong to the non-creamy layer are eligible for reservation under this category. The non-creamy layer certificate should have been issued not earlier than 12 months prior to the submission of application. Only the claims of the candidates of those communities that are included in the list of communities appended in the Prospectus will be considered.
- Candidates belonging to Ezhava, Muslim, Other backward Hindus, Latin Catholic other than Anglo Indians and Other backward Christian communities, claiming reservation under SEBC Quota should invariably produce both '**Community**' and '**Income Certificates**' or **non-creamy layer certificate** obtained from the Village Officer concerned. The digital copy of the above certificates should be uploaded during submission of online application. Candidates who belong to the non-creamy layer are eligible for reservation. The seats unavailed by SEBC category candidates will be allotted under open quota.

#### 4.1.2. **Claim for Reservation under Kerala Scheduled Castes/Kerala Scheduled Tribes Quota**

- Candidates claiming reservation under Kerala Scheduled Castes/ Kerala Scheduled Tribes Quota should obtain caste/community certificate from the revenue authorities concerned. The names of castes and communities are given in Annexure I (a) & I (b). The candidates who are reconverted to Hinduism from Christianity of Scheduled caste origin should produce community certificate from Village Officer along with a copy of the gazette notification.

**[As Amended by the Constitution (Scheduled Castes) Orders (Second Amendment) Act, 2002 (Act 61 of 2002) Vide Part VIII - Kerala Schedule 1 Notified in the Gazette of India dated 18.12.2002, The Constitution (Scheduled Castes) Order (Amendment) Act 2007]**

**[See Clause 5.4.3 (a)]**

- |                                              |                                                                                                                                                        |
|----------------------------------------------|--------------------------------------------------------------------------------------------------------------------------------------------------------|
| 1. Adi Andhra                                | 30. Kavara (other than Telugu speaking or Tamil speaking Balija Kavarai, Gavarra, Gavarai, Gavarai Naidu, Balija Naidu, Gajalu Balija or Valai Chetty) |
| 2. Adi Dravida                               | 31. Koosa                                                                                                                                              |
| 3. Adi Karnataka                             | 32. Kootan, Koodan                                                                                                                                     |
| 4. Ajila                                     | 33. Kuumban                                                                                                                                            |
| 5. Arunthathiyar                             | 34. Kuravan, Sidhanar, Kuravar, Kurava, Sidhana                                                                                                        |
| 6. Ayyanavar                                 | 35. Maila                                                                                                                                              |
| 7. Baira                                     | 36. Malayan, Kannur, Kasargod, Kozhikode and Wayanad districts                                                                                         |
| 8. Bakuda                                    | 37. Mannan (Ihpx), Pathiyan, Perumannan, Vannan, Velan                                                                                                 |
| 9. xxx                                       | 38. xxx                                                                                                                                                |
| 10. Bathada                                  | 39. Moger (other than Mogeyar)                                                                                                                         |
| 11. xxx                                      | 40. Mundala                                                                                                                                            |
| 12. Bharathar (Other than Parathar), Paravan | 41. Nalakeyava                                                                                                                                         |
| 13. xxx                                      | 42. Nalkadaya                                                                                                                                          |
| 14. Chakkiliyan                              | 43. Nayadi                                                                                                                                             |
| 15. Chamar, Muchi                            | 44. xxx                                                                                                                                                |
| 16. Chandala                                 | 45. Pallan                                                                                                                                             |
| 17. Cheruman                                 | 46. Palluvan, Pulluvan                                                                                                                                 |
| 18. Domban                                   | 47. Pambada                                                                                                                                            |
| 19. xxx                                      | 48. Panan                                                                                                                                              |
| 20. xxx                                      | 49. xxx                                                                                                                                                |
| 21. xxx                                      | 50. Paraiyan, Parayan, Sambavar, Sambavan, Sambava, Paraya, Paraiya, Parayar                                                                           |
| 22. Gosangi                                  | 51. xxx                                                                                                                                                |
| 23. Hasia                                    | 52. xxx                                                                                                                                                |
| 24. Holeya                                   | 53. xxx                                                                                                                                                |
| 25. Kadaiyan                                 | 54. Pulayan, Cheramar, Pulaya, Pulayar, Cherama, Cheraman, Wayanad Pulayan, Wayanadan Pulayan, Matha, Matha Pulayan                                    |
| 26. Kakkalan, Kakkan                         | 55. xxx                                                                                                                                                |
| 27. Kalladi                                  | 56. Puthirai Vannan                                                                                                                                    |
| 28. Kanakkan, Padanna, Padannan              |                                                                                                                                                        |
| 29. xxx                                      |                                                                                                                                                        |



- |                                                                                                                                                                                                                                     |                                                                             |
|-------------------------------------------------------------------------------------------------------------------------------------------------------------------------------------------------------------------------------------|-----------------------------------------------------------------------------|
| 57. Raneyar                                                                                                                                                                                                                         | 65. xxx                                                                     |
| 58. Samagara                                                                                                                                                                                                                        | 66. xxx                                                                     |
| 59. Samban                                                                                                                                                                                                                          | 67. Vetan                                                                   |
| 60. Semman, Chemman, Chemmar                                                                                                                                                                                                        | 68. Vettuvan, Pulaya Vettuvan (in the areas of erstwhile Cochin State only) |
| 61. Thandan (excluding Ezhuvas and Thiyyas who are known as Thandan, in the erstwhile Cochin and Malabar areas) and (Carpenters who are known Thachan, in the erstwhile Cochin and Travancore State) , Thachar other than carpenter | 69. Nerian                                                                  |
| 62. Thoti                                                                                                                                                                                                                           |                                                                             |
| 63. Vallon                                                                                                                                                                                                                          |                                                                             |
| 64. Valluvan                                                                                                                                                                                                                        |                                                                             |

8

**LIST OF OTHER ELIGIBLE COMMUNITIES (OEC) [See Clause 5.4.3(f)]**

**(Annexure to G. O. (MS) No. 14/2017/BCDD dated 02/08/2017)**

**OEC (ST)**

1. Allar (Alan)
2. Chingathan
3. Irivavan
4. Kalanadi
5. Malayan, Konga-Malayan (Kasaragod, Kannur, Wayanad & Kozhikode Districts)
6. Kundu – Vadiyan
7. Kunuvvarmanadi
8. Malamuttan
9. Malavettuvar (Except Kasargod & Kannur Districts)
10. Malayalar
11. Panimalayan
12. Pathiyan (Other than Dhobies)

**OEC (SC)**

1. Chakkamar
2. Madiga
3. Chemman/Chemmar
4. Kudumbi
5. Dheevara/Dheevaran (Arayan, Valan, Nulayan, Mukkuvan, Arayavathi, Valanchiyar, Paniyakal, Mokaya, Bovi, Magayar, Mogaveerar)
6. Scheduled Caste converted to Christianity
7. Kusavaq, Kulalan, Kumbharan, Velaan, Odan, Andhrta Nair, Andhuru Nair
8. Pulayan Vettuvan (Except Kochi State)



Prof. (Dr.) ANIL KUMAR S.  
PRINCIPAL  
MES COLLEGE ERUMELY